

BEFORE THE BOARD OF COUNTY COMMISSIONERS
FOR COLUMBIA COUNTY, OREGON

In the Matter of Adopting the 2014 -)
2015 Columbia County Department) RESOLUTION NO. 20-2014
of Community Justice - Adult Division)
Plan)

WHEREAS, the Director of the Department of Community Justice - Adult Division has presented the 2014-2015 Columbia County Department of Community Justice Plan to the Board of County Commissioners for their consideration and adoption; and

WHEREAS, the Columbia County Local Public Safety Coordinating Council has reviewed the Plan and recommends that it be adopted.

NOW, THEREFORE, IT IS HEREBY RESOLVED that the 2014-2015 Columbia County Department of Community Justice - Adult Division Plan be, and hereby is, adopted.

Dated at St. Helens, Oregon, this 4th day of June, 2014.

BOARD OF COUNTY COMMISSIONERS
FOR THE COLUMBIA COUNTY, OREGON

By: 
Anthony Hyde, Chair

By: 
Henry Heimuller, Commissioner

By: 
Earl Fisher, Commissioner

RESOLUTION NO. 20-2014

Columbia County
Department of Community Justice - Adult Division
2014 - 2015 Plan

Department of Corrections 2575 Center Street NE Salem, Oregon 97310	<i>For Office Use Only</i>	
	<i>Date Received:</i>	
Address: 901 Port Avenue St. Helens, OR 97051		
Telephone: 503-397-6253		
Fax: 503-397-6645		
<i>Dept. Of Community Justice, Director/Manager:</i>	Janet Evans	
Address: 901 Port Avenue		
Phone: 503-366-4660	Fax: 503-397-6645	Email: Janet.Evans@co.columbia.or.us
<i>Sheriff:</i>	Jeff Dickerson	
Address: 901 Port Avenue		
Phone: 503-366-4600	Fax: 503-366-4644	Email: Jeff.Dickerson@co.columbia.or.us
<i>Jail Manager:</i>	Undersheriff, Andy Moyer	
Address: 901 Port Avenue		
Phone: 503-366-4621	Fax: 503-366-4644	Email: Andy.Moyer@co.columbia.or.us
<i>Supervisory Authority:</i>	Sheriff, Jeff Dickerson	
Address: 901 Port Avenue		
Phone: 503-366-4600	Fax: 503-366-4644	Email: Jeff.Dickerson@co.columbia.or.us
<i>Supervisory Authority:</i>	Undersheriff, Andy Moyer	
Address: 901 Port Avenue		
Phone: 503-366-4601	Fax: 503-366-4644	Email: Andy.Moyer@co.columbia.or.us
<i>LPSCC Contact:</i>	Linda Hald	
Address: 901 Port Avenue		
Phone: 503-366-4661	Fax: 503-397-6645	Email: Linda.Hald@co.columbia.or.us

BIENNIAL BUDGET

State Grant-In-Aid	\$	1,305,886.00
Inmate Welfare Release Subsidy Fund	\$	4,253.00
County General fund	\$	0.00
Supervision Fees	\$	100,000.00
Other Fees	\$	170,896.00
Measure 57 funds	\$	61,127.00
Treatment Transition Funds (AIP)	\$	5,465.00
TOTAL	\$	1,647,627.00

TABLE OF CONTENTS

ADMINISTRATION

Resolution from the Board of County Commissioners	1
Letter of transmittal from the Local Public Safety Coordinating Council	2
County Organizational Chart	3
LPSCC Membership Roster	4

BUDGET

Budget Summary	5
----------------------	---

SUMMARY

Columbia County	6
Local Public Safety Coordinating Council	7
Dept. Of Community Justice/Adult Division	7
Evidence Based Practices	8
Supervisory Authority	9
Columbia County Sheriff's Office and Jail	9

DEPARTMENT OF COMMUNITY JUSTICE/ADULT DIVISION PROGRAM DESCRIPTIONS

Administration	12
Parole & Probation Supervision	13
Substance Abuse Treatment	14
Sex Offender Treatment	15
Domestic Violence Treatment	16
Mental Health Services	17
Transition Services/Subsidy	18
Columbia County Drug Court	19
Work Crew/Community Service	20
Custodial Sanction Beds	21
Structured Sanctions	22
Cognitive Programs	23
Electronic Monitoring	24

SANCTIONS & SERVICES	25
----------------------------	----

BOC Resolution

**COLUMBIA COUNTY
LOCAL PUBLIC SAFETY COORDINATING COUNCIL
901 PORT AVENUE
ST. HELENS, OR 97051
Stacia Tyacke, Chairman**



May 19, 2014

Columbia County Board of Commissioners
230 Strand Street
St. Helens, OR 97051

Oregon Department of Corrections
Community Services
2575 Center Street NE
Salem, OR 97301

To the Board of Commissioners and the Oregon Department of Corrections:

On behalf of the Columbia County Local Public Safety Coordinating Council and the Columbia County Department of Community Justice - Adult Division, we are pleased to present the 2014 - 2015 Community Justice Plan. The Local Public Safety Coordinating Council has reviewed the proposed plan and recommends to the Columbia County Board of Commissioners that the plan be adopted.

The document reflects traditional correction's programs in the County. Columbia County continues to move the department toward correctional practices required by the Legislative Assembly, commonly referred to as Evidence-based Practices. Officers in the department receive in-depth training in motivational interviewing, risk and needs assessment using the LS/CMI, and promoting pro-social stages of change aimed at reducing the risk of criminal recidivism. We continue to prepare for the next plan. Like many programs, the administration of corrections programs within the framework of local criminal justice is an evolving process.

Sincerely,

A handwritten signature in cursive script that reads "Stacia Tyacke".

Stacia Tyacke
LPSCC Chair

COLUMBIA COUNTY OREGON

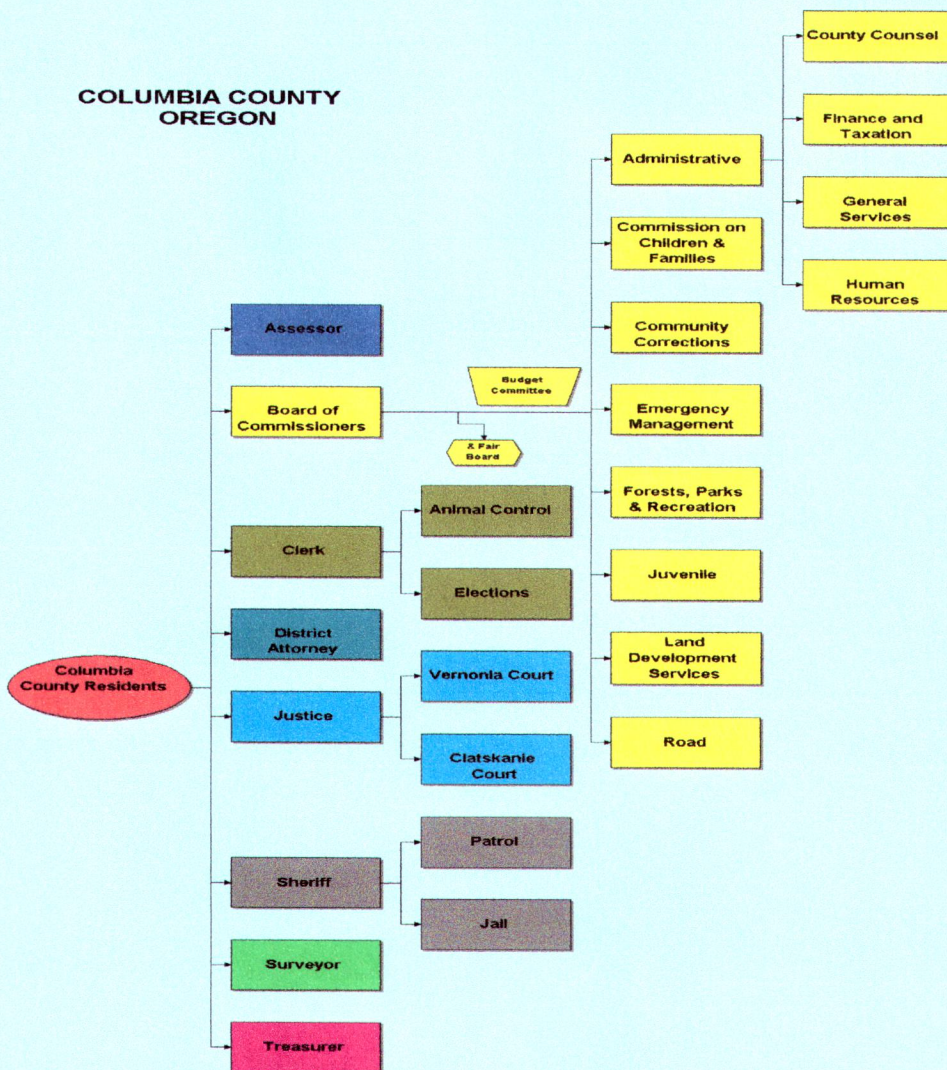

**LOCAL PUBLIC SAFETY COORDINATING COUNCIL
COLUMBIA COUNTY**

Tony Hyde, Commissioner
230 Strand Street
St. Helens, OR 97051
503-397-4322
Tony.Hyde@co.columbia.or.us

Steve Atchison, District Attorney
230 Strand Street
St. Helens, OR 97051
503-397-0300 Ext 8301
Steve.Atchison@co.columbia.or.us

Judge Jenefer S. Grant
230 Strand Street
St. Helens, OR 97051
503-397-2327 Ext 317
Jenefer.S.Grant@state.or.us

Janet Evans
Dept. Of Community Justice
901 Port Avenue
St. Helens, OR 97051
503-366-4660
Janet.Evans@co.columbia.or.us

Yvette Sherherd
Oregon State Police
500 N Columbia River Hwy
St. Helens, OR 97051
503-397-0325
yvette.shepherd@state.or.us

Linda Hald
Office Manager, DCJ/Adult Div
901 Port Avenue
St. Helens, OR 97051
503-366-4661
Linda.Hald@co.columbia.or.us
LPSCC Support

Mike Elsasser
Columbia Community Mental Health
PO Box 1234
St. Helens, OR 97051
503-397-5211
Mikee@ccmh1.com

Sheriff Jeff Dickerson
901 Port Avenue
St. Helens, OR 97051
503-366-4600
Jeff.Dickerson@co.columbia.or.us

Judge Ted E. Grove
230 Strand Street
St. Helens, OR 97051
503-397-2327 Ext 314
Ted.E.Grove@state.or.us

Jodi Gartman
Columbia County Consortium
255 South 1st Street
St. Helens, OR 97051
503-556-1790
ccconsortium@gmail.com
Vice-Chair

Terry Moss
St. Helens Police Department
150 S. 13th Street
St. Helens, OR 97051
503-397-3333
TerryM@ci.st-helens.or.us

Stacia Tyacke, Director
Juvenile Department
230 Strand Street
St. Helens, OR 97051
503-397-0275 Ext 8474
Stacia.Tyack@co.columbia.or.us
Chair

Cathy Baird
Oregon Youth Authority
1600 SW Cedar Hills Blvd., Ste. 100
Portland, OR 97225
503-672-9569 Ext 223
Cathy.Baird@oya.state.or.us

Judge Jean Marie Martwick
230 Strand Street
St. Helens, OR 97051
503-397-2327 Ext 313
Jean.Martwick@ojd.state.or.us

COLUMBIA COUNTY
Department of Community Justice - Adult Division
2014 - 2015 Budget Summary

Program Name	Grant In Aid Fund	Inmate Welfare Release Subsidy Fund	County/Other Funds and Fees	TOTAL
Administration	\$364,088.00			\$364,088.00
Parole & Probation Supervision	\$685,613.00		\$95,439.00	\$781,052.00
Substance Abuse Treatment			\$45,000.00	\$45,000.00
Sex Offender Treatment			\$10,000.00	\$10,000.00
Domestic Violence Treatment			\$5,000.00	\$5,000.00
Mental Health Services			\$5,000.00	\$5,000.00
Transitional Services/Subsidy		\$4,253.00	\$19,427.00	\$23,680.00
Columbia County Drug Court			\$54,725.00	\$54,725.00
Work Crew/Community Service			\$62,397.00	\$62,397.00
Custodial/Sanction Beds	\$256,185.00			\$256,185.00
Sanctions			\$15,500.00	\$15,500.00
Cognitive Programs			\$10,000.00	\$10,000.00
Electronic Monitoring			\$15,000.00	\$15,000.00
FUND TOTAL	\$1,305,886.00	\$4,253.00	\$337,488.00	\$1,647,627.00

COLUMBIA COUNTY

Columbia County is located in the northwest region of the state. It is bordered on the east by the Columbia River, on the south by Multnomah County and Washington County, and on the west by Clatsop County. The county's northern and eastern boundaries are outlined by 62 miles of the Columbia River shoreline.

- Population: 49,430 (2010)
- Poverty rate: 11.8%
- County unemployment rate: 9.0%
- Statewide unemployment rate: 8.4%
- Overall crime in Oregon increased 0.2% overall in 2010 when compared to 2009. Overall crime increased in 19 of the 36 counties in Oregon.
- *Columbia County Summary of Crimes:*
 - Crimes Against Persons:** (Willful Murder, Negligent Homicide, Forcible Rape, Other Sex Crimes, Kidnaping, Robbery, Aggravated Assault, Simple Assault)
2009 Total: 289
2010 Total: 302
 - Crimes Against Property:** (Burglary, Larceny, Motor Vehicle Theft, Arson, Forgery, Fraud, Embezzlement, Stolen Property, Vandalism)
2009 Total: 1,097
2010 Total: 1,128
 - Behavioral Crimes:** (Weapon Laws, Prostitution, Drug Laws, Gambling, Crimes Against Family, DUII, Liquor Laws, Disorderly Conduct, Curfew, Runaway Juveniles)
2009 Total: 1,463
2010 Total: 1,613

LOCAL PUBLIC SAFETY COORDINATING COUNCIL

MISSION STATEMENT: “To promote public safety by developing policies and procedures that create an effective criminal and juvenile system including managing the offender population through prevention, intervention and accountability.”

Columbia's County's LPSCC meets bimonthly to review public safety concerns. During the last fiscal year, LPSCC reviewed and endorsed the Sheriff's Office Maximum Facility Population (matrix) system and approved the 2013-2014 Community Corrections Plan.

The council is committed to improving the quality of criminal justice throughout the county. Community Corrections and the County Juvenile Department have the support of LPSCC in their endeavor to train staff and implement evidence-based crime prevention programs.

COLUMBIA COUNTY DEPARTMENT OF COMMUNITY JUSTICE ADULT DIVISION

MISSION STATEMENT: “Reduce criminal conduct through a partnership with communities, human services agencies, and with a continuum of supervision, incarceration, and programming to manage offender behavior.”

In July, 2012, the Adult Parole & Probation Office (Community Corrections) was merged with the Columbia County Juvenile Department creating the Columbia County Department of Community Justice - Adult and Juvenile Divisions (DCJ - Adult & Juvenile Divisions). The Community Corrections Director was appointed to manage both divisions.

Columbia County Department of Community Justice - Adult Division (DCJ-Adult Division) supervises approximately 375 adult offenders on parole, post-prison supervision and probation. Columbia County is committed to a value-driven system using evidence-based practices to protect citizens, hold offenders accountable, provide effective treatment programming, and to ensure rapid responses to violations using a continuum of sanctions. Through standardized risk assessments and a specialized sex offender assessment tool, Community Corrections identifies those offenders who pose the greatest risk to the community and focuses the majority of resources and services to medium and high-risk offenders.

Corrections staff consists of a Director, six Parole & Probation Officers, of which one is the Lead PO, one Office Manager, two support staff, and one Lead Work Crew Supervisor. Temporary part-time employees are used to provide work crew supervision.

DCJ - Adult Division partners with local agencies and organizations to ensure the best delivery of services within limited resources. A collaborative effort with the Circuit Court, District Attorney, Columbia County Consortium, and Columbia Community Mental Health, resulted in the formation of the Columbia County Drug Court program. By working together as a team, the agencies seek to provide a variety of programs and consistent supervision geared toward supporting and helping the offender maintain a drug-free life.

EVIDENCE BASED PRACTICE (EBP)

The Department of Community Justice - Adult Division, has developed a comprehensive evidence-based approach that includes both internal coordination of programming aimed at skill development and external coordination of programming aimed at reduction of recidivism. The plan will identify steps necessary to create, implement and maintain a system of services, supervision and sanctions resulting in positive case outcomes and documents the steps taken to achieve such results.

The department recognizes the need to train and develop staff in research-driven practice. It is intended to outline the goals and objectives of the department, and how to measure our success in the process. Senate Bill 267 requires that corrections, prevention, treatment or intervention programs are intended to reduce future criminal behavior. EBP is the term used in the corrections and treatment fields to encompass an array of practices such as behavioral interventions or motivational interviewing (MI) that have proven effective in reducing recidivism rates. Community Corrections supports a change in the professional culture of Parole and Probation to an active learning and skill building arena in which outcomes will be measured and, in turn, influence the knowledge, skills, and attitudes regarding EBP of staff, and the department itself and the larger system with which we interface. The following three areas are intended to guide our planning:

- * Program development and EBP infusion in daily department operations
- * Staff development, training, and measurement skills
- * Collaboration with community partners and effective service delivery

Within the three focus areas, we will incorporate the following principles for effective EBP interventions:

- * Access actuarial risk/needs;
- * Skills training and use cognitive behavioral treatment methods;
- * Enhance intrinsic motivation;
- * Target interventions (i.e., criminogenic risk, need, responsitivity);
- * Increase positive reinforcement;
- * Engage ongoing support in natural communities;
- * Measure relevant practices; and
- * Provide measurement feedback.

SUPERVISORY AUTHORITY

The Columbia County Supervisory Authority is Sheriff Jeff Dickerson. The Supervisory Authority manages the sentenced inmate population, moving offenders between jail and other custodial programs. He is responsible for reviewing release plans, imposing conditions of supervision, and imposing sanctions including revocation. DCJ - Adult Division staff provides recommendations for post-prison supervision conditions of local control offenders via release plans. Staff also acts as liaison between alternative sanction programs.

Release planning is an integral part of the Supervisory Authority mission. Personnel involved in release planning will always consider victims when planning for the release of inmates. Inmates who are convicted of crimes of violence or person crimes such as sexual abuse, rape, domestic violence or assault must be thoroughly investigated by personnel before a release plan can be considered.

COLUMBIA COUNTY SHERIFF'S OFFICE AND JAIL

MISSION STATEMENT: "The Columbia County Sheriff is committed to working in partnership with our community to improve the quality of life in the county. The Sheriff's Office is dedicated to solving community problems, the reduction of crime, and the preservation of laws, ordinances, and the constitutional rights of all people within our jurisdiction."

The mandate of all sheriffs in Oregon is to conserve the peace in our community by: investigating violations of law and bringing the perpetrators to justice; standing guard against those who would seek to undermine the peace in the county; maintaining the county jail for detaining and correcting all those who break the peace in the county; executing all warrants and other processes of the courts or judicial officers thereof; and conducting all search and rescue efforts within the county.

It is the vision of the Columbia County Sheriff's Office to serve the citizens of the county with: effective and efficient public safety services; a safe, secure and efficient incarceration facility that contributes to a better quality of life; and reliable court and civil process services. Each employee is enabled to solve problems by taking ownership and believing they can make positive changes for the future.

All employees and volunteers with the Columbia County Sheriff's Office adhere to the following values and goals:

VALUES

- Employees are valued and empowered to do what is right.
- Citizens are served effectively and efficiently.
- The rights of all are upheld and protected.
-

Goals

- To protect life, liberty and property;
- To reduce criminal activity and opportunity;
- To preserve civil order; and
- To provide assistance and customer service to the community and to the public safety agencies with which we work - through education, advice, community involvement and proactive law enforcement operations.

Oregon law requires the Sheriff to operate a jail to lodge adult pre-trial and sentenced offenders. Jails do much more than simply house prisoners. The jail staff is responsible for inmate admissions, facilitating inmate movement, and transporting prisoners to other jail facilities, and often, inmates are shuttled to the local courthouse. Jail staff must cooperatively deal with problem inmates or inmate medical issues.

The Columbia County Jail has a total capacity of 255 beds with a capacity of 110 operational beds. Jail staff processes between 6,000 and 10,000 inmates throughout the year. Most Local Control offenders are required to serve 80% of their sentence before being furloughed to alternative programming. With the downsizing and closure of the state mental hospitals, many people who would be treated in a medical setting now inhabit Oregon jails. Additionally, 85% of jail inmates have drug and alcohol addictions or abuse problems and are often initially arrested while under the influence of at least one substance. This makes them a highly volatile group.

Columbia County has entered into agreements with the Federal US Marshall and US Immigration to rent jail beds that are not filled with the local inmate population. Bed rentals have helped subsidize the rising cost of operating the jail. The Columbia County jail also charges an "Inmate Housing Fee" to all offenders housed in the facility except those offenders housed in contracted rental beds.

COMMUNITY

JUSTICE

ADULT DIVISION

PROGRAMS

Program Name:	ADMINISTRATION
Program Category:	Administration
Program Description:	Provide planning, management and administration services to the Department. Responsible for development and implementation of programs, budget preparation, policy development, and the day to day operations of Community Corrections.
Program Objective(s):	Monitor budget, Intergovernmental Agreements, personal services contracts, and operational policies and procedures to ensure the mission is being accomplished and performance outcomes are met. This program includes the administrative fee paid to the County general fund.
Method(s) of Evaluation:	Monthly statistical data and annual report

Monthly Average to be Served: **N/A**

Type of Offender(s) Served:	Crime Category:	Gender:	Risk Level:
<input type="checkbox"/> Probation	<input type="checkbox"/> Felony	<input type="checkbox"/> Male	<input type="checkbox"/> High
<input type="checkbox"/> Parole/Post-Prison	<input type="checkbox"/> Misdemeanor	<input type="checkbox"/> Female	<input type="checkbox"/> Medium
<input type="checkbox"/> Local Control			<input type="checkbox"/> Low
			<input type="checkbox"/> Limited

Which Treatment Provider(s) Will You Use Within this Program?

Provider Name	Treatment Type (ie, Anger Management, Cognitive, DV, Dual Diagnosis, Sex Offender, Inpatient Substance Abuse, or Outpatient Substance Abuse_	CPC Y/N?	If Yes, Overall Score
		<input type="checkbox"/> Yes <input type="checkbox"/> No	
		<input type="checkbox"/> Yes <input type="checkbox"/> No	
		<input type="checkbox"/> Yes <input type="checkbox"/> No	

Funding Sources

●	State Grant-In-Aid Fund	\$364,088.00
<input type="checkbox"/>	Inmate Welfare Release Subsidy Fund	\$
<input type="checkbox"/>	County General Fund	\$
<input type="checkbox"/>	Supervision Fees	\$
<input type="checkbox"/>	Other	\$

Additional Comments:

Program Name:	PAROLE & PROBATION SUPERVISION
Program Category:	Supervision
Program Description:	Provide supervision to parole, post-prison, and probation offenders residing in Columbia County. Supervision includes, but not limited to office contacts, residence checks, monitoring and collection of court-ordered financial obligations, imposition of structured sanctions, referrals to treatment, assessments of offender risk (LSCMI), pre-sentence investigation reports, monitoring for substance abuse. Officers complete in-state and out-of-state investigations and release plans for each offender released onto parole or post-prison supervision. Caseloads are assigned by geographical location with specialized caseloads of domestic violence and sex offenders.
Program Objective(s):	Offender supervision using OCMS, contact standards will be met; Court ordered financial obligations including restitution, fines, unitary assessments, attorney fees, and supervision fees will be monitored by supervising officers; Columbia County will strive to maintain a successful case closure rate. Officers will use all reasonable means to locate an offender before closing to warrant status; Random urinalysis samples will be obtained from all offenders with a history of substance abuse or when the supervising officer has reasonable grounds to suspect the offender has been using controlled substances.
Method(s) of Evaluation:	Contact standards will be measured by annual caseload audits and reflected in the yearly performance outcome report. Electronic audits of caseloads will be used to monitor referrals to programs, contacts, urinalysis, payment of fees, fines and restitution and staff consultations will be accomplished to determine if program objectives are achieved.

Monthly Average to be Served: **375**

Type of Offender(s) Served:

- ☒ Probation
- ☒ Parole/Post-Prison
- ☒ Local Control

Crime Category:

- ☒ Felony
- ☒ Misdemeanor

Gender:

- ☒ Male
- ☒ Female

Risk Level:

- ☒ High
- ☒ Medium
- ☒ Low
- ☒ Limited

Which Treatment Provider(s) Will You Use Within this Program?

Provider Name	Treatment Type (i.e., Anger Management, Cognitive, DV, Dual diagnosis, Sex Offender, Inpatient Substance Abuse, or Outpatient Substance Abuse_	CPC Y/N?	If Yes, Overall Score
		<input type="checkbox"/> Yes <input type="checkbox"/> No	
		<input type="checkbox"/> Yes <input type="checkbox"/> No	

Funding Sources

- | | | |
|-------------------------------------|-------------------------------------|--------------|
| <input checked="" type="checkbox"/> | State Grant-In-Aid Fund | \$685,613.00 |
| <input type="checkbox"/> | Inmate Welfare Release Subsidy Fund | \$ |
| <input type="checkbox"/> | County General Fund | \$ |
| <input checked="" type="checkbox"/> | Supervision Fees | \$ 95,439.00 |

Additional Comments:

Program Name:	SUBSTANCE ABUSE TREATMENT
Program Category:	Substance Abuse
Program Description:	Provide residential and outpatient substance abuse treatment services for indigent offenders. All substance abuse treatment groups are cognitive-based programs designed to address thinking errors and thereby change behavior. Offenders are required to pay a portion of treatment costs based on a sliding fee scale; no offender is refused treatment due to inability to pay. Offenders assessed to need intensive residential treatment will be referred to appropriate programs followed by aftercare services. .
Program Objective(s):	Offenders needing treatment will be evaluated and referred to treatment programs. Offenders will submit to random urinalysis testing. TCUDS will be completed on all offenders eligible under Measure 57.
Method(s) of Evaluation:	Periodic electronic audits of the CIS treatment module and staff consultation will be accomplished to determine if program objectives are achieved.

Monthly Average to be Served: **45**

Type of Offender(s) Served:

- ☒ Probation
- ☒ Parole/Post-Prison
- ☒ Local Control

Crime Category:

- ☒ Felony
- ☒ Misdemeanor

Gender:

- ☒ Male
- ☒ Female

Risk Level:

- ☒ High
- ☒ Medium
- ☒ Low
- ☒ Limited

Which Treatment Provider(s) Will You Use Within this Program?

Provider Name	Treatment Type (i.e., Anger Management, Cognitive, DV, Dual diagnosis, Sex Offender, Inpatient Substance Abuse, or Outpatient Substance Abuse_	CPC Y/N?	If Yes, Overall Score
Columbia Community Mental Health	Outpatient Substance Abuse	<input checked="" type="radio"/> Yes <input type="checkbox"/> No	SATN
Pathways	Residential Substance Abuse	<input checked="" type="radio"/> Yes <input type="checkbox"/> No	SAT
		<input type="checkbox"/> Yes <input type="checkbox"/> No	

Funding Sources

- | | | |
|----------------------------------|-------------------------------------|--------------|
| <input type="checkbox"/> | State Grant-In-Aid Fund | \$ |
| <input type="checkbox"/> | Inmate Welfare Release Subsidy Fund | \$ |
| <input type="checkbox"/> | County General Fund | \$ |
| <input checked="" type="radio"/> | Supervision Fees | \$ 17,409.00 |
| <input checked="" type="radio"/> | M57 Funds | \$ 27,591.00 |

Additional Comments:

Program Name:	SEX OFFENDER TREATMENT SERVICES
Program Category:	Sex Offender Services
Program Description:	To provide treatment to offenders convicted of sex offenses or ordered to complete sex offender treatment by the Court and will include group and individual treatment to assist in providing behavior control to offenders. Treatment will include polygraph and plethysmograph testing.
Program Objective(s):	All offenders needing treatment will be referred and will include plethysmograph and polygraph testing.
Method(s) of Evaluation:	Periodic electronic audits of the CIS treatment module and staff consultations will be accomplished to determine if program objectives are reached.

Monthly Average to be Served: **25 - 30**

Type of Offender(s) Served:

- ☒ Probation
- ☒ Parole/Post-Prison
- ☒ Local Control

Crime Category:

- ☒ Felony
- ☒ Misdemeanor

Gender:

- ☒ Male
- ☒ Female

Risk Level:

- ☒ High
- ☒ Medium
- ☒ Low
- ☒ Limited

Which Treatment Provider(s) Will You Use Within this Program?

Provider Name	Treatment Type (ie, Anger Management, Cognitive, DV, Dual Diagnosis, Sex Offender, Inpatient Substance Abuse, or Outpatient Substance Abuse_	CPC Y/N?	If Yes, Overall Score
Casey Weber & Associates	Sex Offender Treatment	<input checked="" type="radio"/> Yes <input type="radio"/> No	SAT
Sexual Abuse Clinic	Sex Offender Evaluation & Treatment	<input checked="" type="radio"/> Yes <input type="radio"/> No	SAT

Funding Sources

- ☐ State Grant-In-Aid Fund \$
- ☐ Inmate Welfare Release Subsidy Fund \$
- ☐ County General Fund \$
- ☐ Supervision Fees \$
- ☒ Other Fees \$10,000.00
- ☐ Other \$

Additional Comments:

Program Name:	DOMESTIC VIOLENCE TREATMENT SERVICES
Program Category:	Other programs
Program Description:	Domestic violence and anger management treatment is a comprehensive program to evaluate and treat offenders who have been convicted of or display assaultive behavior. The program consists of education and treatment to prevent further violence. It includes individual and group therapy sessions and tools to help the offender understand and manage anger and behavior without violence. Officers work closely with treatment providers to insure compliance and focuses on achieving behavioral change through mandated participation in counseling.
Program Objective(s):	Offenders ordered to treatment will be referred to appropriate programs.
Method(s) of Evaluation:	Periodic electronic audits of CIS conditions and treatment module will be accomplished to determine if program objectives are achieved.

Monthly Average to be Served: 30

Type of Offender(s) Served:

- ☒ Probation
- ☒ Parole/Post-Prison
- ☒ Local Control

Crime Category:

- ☒ Felony
- ☒ Misdemeanor

Gender:

- ☒ Male
- ☒ Female

Risk Level:

- ☒ High
- ☒ Medium
- ☒ Low
- ☒ Limited

Which Treatment Provider(s) Will You Use Within this Program?

Provider Name	Treatment Type (ie, Anger Management, Cognitive, DV, Dual Diagnosis, Sex Offender, Inpatient Substance Abuse, or Outpatient Substance Abuse_	CPC Y/N?	If Yes, Overall Score
Columbia Community Mental Health	DV; Anger Management	<input type="checkbox"/> Yes <input checked="" type="radio"/> No	
Counseling & Wellness	DV Evaluation & Treatment	<input type="checkbox"/> Yes <input checked="" type="radio"/> No	
		<input type="checkbox"/> Yes <input type="checkbox"/> No	

Funding Sources

- ☐ State Grant-In-Aid Fund \$
- ☐ Inmate Welfare Release Subsidy Fund \$
- ☐ County General Fund \$
- ☐ Supervision Fees \$
- ☒ Other Fees \$5,000.00
- ☐ Other \$

Program Name:	MENTAL HEALTH SERVICES
Program Category:	Mental Health Services
Program Description:	Seek services for individuals with mental illnesses who are involved in the criminal justice system with the goal of increasing their ability to return to full and productive lives in the community. Services will include evaluation, counseling, and prescription drug management.
Program Objective(s):	Refer offenders to treatment services who have been ordered to enter and complete a mental health program or offenders who are identified as needing mental health services.
Method(s) of Evaluation:	Electronic audits of the CIS treatment module and staff consultations will be accomplished to determine if the program objectives are achieved.

Monthly Average to be Served: **10**

Type of Offender(s) Served:

- ☒ Probation
- ☒ Parole/Post-Prison
- ☒ Local Control

Crime Category:

- ☒ Felony
- ☒ Misdemeanor

Gender:

- ☒ Male
- ☒ Female

Risk Level:

- ☒ High
- ☒ Medium
- ☒ Low
- ☒ Limited

Which Treatment Provider(s) Will You Use Within this Program?

Provider Name	Treatment Type (ie, Anger Management, Cognitive, DV, Dual Diagnosis, Sex Offender, Inpatient Substance Abuse, or Outpatient Substance Abuse_	CPC Y/N?	If Yes, Overall Score
Columbia Community Mental Health	Mental health evaluation & treatment; prescription drug management	<input checked="" type="radio"/> Yes <input type="radio"/> No	SATN
		<input type="radio"/> Yes <input type="radio"/> No	

Funding Sources

- ☐ State Grant-In-Aid Fund \$
- ☐ Inmate Welfare Release Subsidy Fund \$
- ☐ County General Fund \$
- ☐ Supervision Fees \$
- ☒ Other Fees \$5,000.00
- ☐ Other \$

Additional Comments:

Program Name:	TRANSITIONAL SERVICES/SUBSIDY
Program Category:	Transition Services
Program Description:	Services are provided to incarcerated offenders to assist in the transition from custody to the community. Transition services provide release planning, financial assistance for offenders to purchase food, transportation, work clothing, crisis and transition housing. It also provides assistance to offenders for treatment, employment, and other services to enhance productiveness in the community. Residents of the Transitional Housing Facility are required to submit to frequent drug and alcohol testing, random searches, mandatory curfew, household cleaning responsibilities, and participation in the work crew. Release planning also includes coordination of services with appropriate agencies. Services will be subsidized for offenders who qualify for SB 267 - AIP transition and Measure 57 funding.
Program Objective(s):	Assist offenders post-incarceration to reconnect with a productive lifestyle, return to or locate a job, or re-establish a family relationship. Utilize available community resources and provide appropriate support to assist in a successful transition back into the community. Provide assistance to offenders in need of transition services and subsidy. Assist all offenders who are eligible for AIP and Measure 57 funding.
Method(s) of Evaluation:	The evaluation of this program is measured as an offender successfully transitions back into the community by obtaining employment, attending treatment, establishing family relationships, and securing an appropriate residence. Periodic case audits and staff consultations will be accomplished to determine if the program objectives are achieved. Submit annual AIP funding reports to DOC.

Monthly Average to be Served: **20 - 30**

Type of Offender(s) Served:	Crime Category:	Gender:	Risk Level:
<input checked="" type="radio"/> Probation <input checked="" type="radio"/> Parole/Post-Prison <input checked="" type="radio"/> Local Control	<input checked="" type="radio"/> Felony <input checked="" type="radio"/> Misdemeanor	<input checked="" type="radio"/> Male <input checked="" type="radio"/> Female	<input checked="" type="radio"/> High <input checked="" type="radio"/> Medium <input checked="" type="radio"/> Low <input checked="" type="radio"/> Limited

Which Treatment Provider(s) Will You Use Within this Program?

Provider Name	Treatment Type (ie, Anger Management, Cognitive, DV, Dual Diagnosis, Sex Offender, Inpatient Substance Abuse, or Outpatient Substance Abuse_	CPC Y/N?	If Yes, Overall Score
		<input type="checkbox"/> Yes <input type="checkbox"/> No	
		<input type="checkbox"/> Yes <input type="checkbox"/> No	

Funding Sources

<input type="checkbox"/>	State Grant-In-Aid Fund	\$
<input checked="" type="checkbox"/>	Inmate Welfare Release Subsidy Fund	\$ 4,253.00
<input type="checkbox"/>	County General Fund	\$
<input type="checkbox"/>	Supervision Fees	\$
<input checked="" type="checkbox"/>	AIP Funds	\$ 5,465.00
<input checked="" type="checkbox"/>	M 57 Funds	\$ 7,500.00
<input checked="" type="checkbox"/>	Other	\$ 6,462.00

Program Name:	COLUMBIA COUNTY DRUG COURT
Program Category:	Substance Abuse
Program Description:	Drug Court provides options for offenders charged with crimes that qualify for a conditional discharge or felony diversion, including the opportunity to enter a structured and cooperative process to rehabilitation through an enhanced supervision and treatment process. Offenders are placed under intense supervision to ensure compliance with conditions of supervision, and adherence to treatment conditions. Weekly appearances before the Court occur to enhance communication, offender compliance, and ensure successful completion of all obligations.
Program Objective(s):	All clients will participate in substance abuse treatment as recommended. Timely referrals to treatment will be made. Participants who do not comply with the rules of the Drug Court will be given sanctions as determined by the Drug Court team. All participants will submit to weekly urinalysis testing.
Method(s) of Evaluation:	Case audits and consultation with supervising officers will be accomplished to determine if program objectives are achieved.

Monthly Average to be Served: **15 - 20**

- | | | | |
|---|--|---|--|
| Type of Offender(s) Served: | Crime Category: | Gender: | Risk Level: |
| <input checked="" type="radio"/> Probation | <input checked="" type="radio"/> Felony | <input checked="" type="radio"/> Male | <input checked="" type="radio"/> High |
| <input checked="" type="radio"/> Parole/Post-Prison | <input checked="" type="radio"/> Misdemeanor | <input checked="" type="radio"/> Female | <input checked="" type="radio"/> Medium |
| <input checked="" type="radio"/> Local Control | | | <input checked="" type="radio"/> Low |
| | | | <input checked="" type="radio"/> Limited |

Which Treatment Provider(s) Will You Use Within this Program?

Provider Name	Treatment Type (ie, Anger Management, Cognitive, DV, Dual Diagnosis, Sex Offender, Inpatient Substance Abuse, or Outpatient Substance Abuse_	CPC Y/N?	If Yes, Overall Score
Columbia Community Mental Health	Drug Court A & D	<input checked="" type="radio"/> Yes <input type="radio"/> No	SATN
		<input type="radio"/> Yes <input type="radio"/> No	
		<input type="radio"/> Yes <input type="radio"/> No	

Funding Sources

- | | | |
|----------------------------------|---------------------------------------|--------------|
| <input type="checkbox"/> | State Grant-In-Aid Fund | \$ |
| <input type="checkbox"/> | I Inmate Welfare Release Subsidy Fund | \$ |
| <input type="checkbox"/> | County General Fund | \$ |
| <input type="checkbox"/> | Supervision Fees | \$ |
| <input checked="" type="radio"/> | Other Fees | \$ 28,689.00 |
| <input checked="" type="radio"/> | M 57 Funds | \$ 26,036.00 |

Additional Comments:

Program Name:	WORK CREW AND COMMUNITY SERVICE
Program Category:	Work Crew & Community Service
Program Description:	To provide a sentencing alternative to the Courts and a local intermediate sanction for offenders who fail to comply with conditions of supervision. It is also used as an option to furlough from jail. Participation in work crew is a requirement for all transitional housing residents. Offenders are allowed to participate in the work crew program to work off past due supervision fees.
Program Objective(s):	Provide a non-custody sentencing alternative for the releasing authorities. Provide a cost-effective work force to community agencies. Provide an opportunity for offenders to work in lieu of financial obligations. Offenders failing to complete the program will be referred back to the releasing authority.
Method(s) of Evaluation:	Periodic audits of outcome measures as reported in CIS. The number of participants and hours worked are tracked and reported in the department's annual report.

Monthly Average to be Served: **25 - 30**

- | | | | |
|---|--|---|--|
| Type of Offender(s) Served: | Crime Category: | Gender: | Risk Level: |
| <input checked="" type="radio"/> Probation | <input checked="" type="radio"/> Felony | <input checked="" type="radio"/> Male | <input checked="" type="radio"/> High |
| <input checked="" type="radio"/> Parole/Post-Prison | <input checked="" type="radio"/> Misdemeanor | <input checked="" type="radio"/> Female | <input checked="" type="radio"/> Medium |
| <input checked="" type="radio"/> Local Control | | | <input checked="" type="radio"/> Low |
| | | | <input checked="" type="radio"/> Limited |

Which Treatment Provider(s) Will You Use Within this Program?

Provider Name	Treatment Type (ie, Anger Management, Cognitive, DV, Dual Diagnosis, Sex Offender, Inpatient Substance Abuse, or Outpatient Substance Abuse_	CPC Y/N?	If Yes, Overall Score
		<input type="checkbox"/> Yes <input type="checkbox"/> No	
		<input type="checkbox"/> Yes <input type="checkbox"/> No	
		<input type="checkbox"/> Yes <input type="checkbox"/> No	

Funding Sources

- | | |
|--|-------------|
| <input type="checkbox"/> State Grant-In-Aid Fund | \$ |
| <input type="checkbox"/> Inmate Welfare Release Subsidy Fund | \$ |
| <input type="checkbox"/> County General Fund | \$ |
| <input type="checkbox"/> Supervision Fees | \$ |
| <input checked="" type="radio"/> Other Fees | \$62,397.00 |
| <input type="checkbox"/> Other | \$ |

Additional Comments:

Program Name:	CUSTODIAL/SANCTION BEDS
Program Category:	Custodial/Sanction Beds
Program Description:	Local control incarceration of felony offenders at the Columbia County Justice Facility for sentences or terms of 12 months or less. It includes court sentences, probation revocations, parole and post-prison supervision revocations and administrative sanctions.
Program Objective(s):	Provide a greater control authority over relatively short-term prisoners. Offer a range of sanctions to appropriately respond to violations of conditions of supervision. Incorporate structured and supervised work activities.
Method(s) of Evaluation:	The evaluation of success is for the offender to serve the jail term without incident, participate in available in-custody resources, and make a successful return to the community. Data collection is through a statewide data base and with CIS with results reported in the Department's annual report. Community Corrections staff will track all SB 1145 (Local Control) bed days used in the local facility.

Monthly Average to be Served: **6**

Type of Offender(s) Served:

- ☒ Probation
- ☒ Parole/Post-Prison
- ☒ Local Control

Crime Category:

- ☒ Felony
- ☒ Misdemeanor

Gender:

- ☒ Male
- ☒ Female

Risk Level:

- ☒ High
- ☒ Medium
- ☒ Low
- ☒ Limited

Which Treatment Provider(s) Will You Use Within this Program?

Provider Name	Treatment Type (ie, Anger Management, Cognitive, DV, Dual Diagnosis, Sex Offender, Inpatient Substance Abuse, or Outpatient Substance Abuse_	CPC Y/N?	If Yes, Overall Score
		<input type="checkbox"/> Yes <input type="checkbox"/> No	
		<input type="checkbox"/> Yes <input type="checkbox"/> No	
		<input type="checkbox"/> Yes <input type="checkbox"/> No	

Funding Sources

- ☒ State Grant-In-Aid Fund \$256,185.00
- ☐ Inmate Welfare Release Subsidy Fund \$
- ☐ County General Fund \$
- ☐ Supervision Fees \$
- ☐ Other Fees \$
- ☐ Other \$

Additional Comments:

Program Name:	SANCTIONS
Program Category:	Sanctions
Program Description:	Structured Sanctions allows the supervising officer to hold the offender accountable for unacceptable behavior in a consistent manner through imposition of a swift sanction commensurate with the behavior. Structured Sanctions are responses of thirty days or less may include electronic house arrest, restitution/work release, community service or work crew, and jail.
Program Objective(s):	Deliver a swift and sure alternative when an offender violates the terms of supervision.
Method(s) of Evaluation:	Electronic audits of the CIS structured sanction module and staff consultations will be accomplished to determine if the program objectives are achieved. Data will be included in the Department's monthly statistical and annual report.

Monthly Average to be Served: **20 - 30**

Type of Offender(s) Served:

- ☒ Probation
- ☒ Parole/Post-Prison
- ☒ Local Control

Crime Category:

- ☒ Felony
- ☒ Misdemeanor

Gender:

- ☒ Male
- ☒ Female

Risk Level:

- ☒ High
- ☒ Medium
- ☒ Low
- ☒ Limited

Which Treatment Provider(s) Will You Use Within this Program?

Provider Name	Treatment Type (ie, Anger Management, Cognitive, DV, Dual Diagnosis, Sex Offender, Inpatient Substance Abuse, or Outpatient Substance Abuse_	CPC Y/N?	If Yes, Overall Score
		<input type="checkbox"/> Yes <input type="checkbox"/> No	
		<input type="checkbox"/> Yes <input type="checkbox"/> No	
		<input type="checkbox"/> Yes <input type="checkbox"/> No	

Funding Sources

- ☐ State Grant-In-Aid Fund \$
- ☐ Inmate Welfare Release Subsidy Fund \$
- ☐ County General Fund \$
- ☐ Supervision Fees \$
- ☒ Other Fees \$ 15,500.00
- ☐ Other \$

Additional Comments:

Program Name:	COGNITIVE PROGRAMS
Program Category:	Other Programs
Program Description:	Moral Reconciliation Therapy (MRT) and Thinking For a Change (T4C) are cognitive classes offered to offenders to assist in interrupting criminal thinking patterns. The classes are offered in-house and facilitated by certified Community Corrections staff. Both MRT and T4C provide a systematic treatment system to enhance ego, social, moral, and positive behavioral growth in a progressive step by step method. The classes attempt to change how offenders make decisions and judgements by raising moral reasoning.
Program Objective(s):	Provide cognitive classes to all offenders referred by the Courts and supervising officers.
Method(s) of Evaluation:	Electronic audits of the CIS treatment module and staff consultations will be accomplished to determine if the program objectives are achieved. Data will be included in the Department's annual report.

Monthly Average to be Served: **20**

Type of Offender(s) Served:

- ☒ Probation
- ☒ Parole/Post-Prison
- ☒ Local Control

Crime Category:

- ☒ Felony
- ☒ Misdemeanor

Gender:

- ☒ Male
- ☒ Female

Risk Level:

- ☒ High
- ☒ Medium
- ☒ Low
- ☒ Limited

Which Treatment Provider(s) Will You Use Within this Program?

Provider Name	Treatment Type (ie, Anger Management, Cognitive, DV, Dual Diagnosis, Sex Offender, Inpatient Substance Abuse, or Outpatient Substance Abuse_	CPC Y/N?	If Yes, Overall Score
Moral Reconciliation Therapy	Cognitive	<input type="checkbox"/> Yes <input checked="" type="radio"/> No	
Thinking for a Change	Cognitive	<input type="checkbox"/> Yes <input checked="" type="radio"/> No	
		<input type="checkbox"/> Yes <input type="checkbox"/> No	

Funding Sources

- ☐ State Grant-In-Aid Fund \$
- ☐ Inmate Welfare Release Subsidy Fund \$
- ☐ County General Fund \$
- ☐ Supervision Fees \$
- ☒ Other Fees \$10,000.00
- ☐ Other \$

Additional Comments:

Program Name:	ELECTRONIC MONITORING
Program Category:	Community-Based Custodial Alternatives
Program Description:	The electronic monitoring program provides a sentencing, sanctioning, and furlough alternative to the Courts, Supervisory Authority, or supervising officers. The program allows the offender who is sentenced to a jail term to spend the time at home as an alternative to being physically confined to jail. Electronic monitoring enhances the supervision of offenders in need of a controlled environment and provides immediate responses to violations by requiring offenders to wear a transmitting device and placing a monitoring device in their residence for the duration of the sentence. Offenders on electronic monitoring are subject to 24/7 monitoring.
Program Objective(s):	Provide monitoring services to 100% of referred offenders. Provide completion reports to the sentencing authorities.
Method(s) of Evaluation:	The program will be evaluated through case audits. The custody units will be tracked and included in the Department's annual report.

Monthly Average to be Served: **1 - 2**

Type of Offender(s) Served:

- ☒ Probation
- ☒ Parole/Post-Prison
- ☒ Local Control

Crime Category:

- ☒ Felony
- ☒ Misdemeanor

Gender:

- ☒ Male
- ☒ Female

Risk Level:

- ☒ High
- ☒ Medium
- ☒ Low
- ☒ Limited

Which Treatment Provider(s) Will You Use Within this Program?

Provider Name	Treatment Type (ie, Anger Management, Cognitive, DV, Dual Diagnosis, Sex Offender, Inpatient Substance Abuse, or Outpatient Substance Abuse_	CPC Y/N?	If Yes, Overall Score
		<input type="checkbox"/> Yes <input type="checkbox"/> No	
		<input type="checkbox"/> Yes <input type="checkbox"/> No	
		<input type="checkbox"/> Yes <input type="checkbox"/> No	

Funding Sources

- ☐ State Grant-In-Aid Fund \$
- ☐ Inmate Welfare Release Subsidy Fund \$
- ☐ County General Fund \$
- ☐ Supervision Fees \$
- ☒ Other Fees \$15,000.00
- ☐ Other \$

Additional Comments:

Columbia County 2013-2014 Sanctions and Services

This report indicates the monthly average number of offenders that participate in the sanctions/services listed below; regardless of the funding source or how the sanction/service is paid for.

Custody

Corrections/Work Center

Monthly Average:

Funding Source:

CCSO County General Fund

Electronic Home Detention

Monthly Average:

1 - 2

Funding Source:

Client fees; Other Funds

Jail

Monthly Average:

150

1145 Monthly Average:

6

Funding Source:

County General Fund and Grant-In-Aid

Non-Custody

Community Service/Work Crew

Monthly Average:

25 - 30

Funding Source:

Other Funds

Cognitive

Monthly Average:

20

Funding Source:

Other Funds

Domestic Violence

Monthly Average:

30

Funding Source:

Other Funds

Drug Court

Monthly Average:

10 - 15

Funding Source:

Other Funds; CJC Grant; M-57

Mental Health Services

Monthly Average:

10

Funding Source:

Other Funds

Sex Offender

Monthly Average:

25 - 30

Funding Source:

Other Funds

Transition Services/Subsidy

Monthly Average: 20 - 30

Funding Source: Inmate Welfare Release Subsidy Fund; AIP Funding, M-57, Other Funds

Substance Abuse - Outpatient & Residential

Monthly Average: 45 (40 outpatient - 5 inpatient)

Funding Source: M-57; Other Funds

Sanctions

Monthly Average: 20 - 30

Funding Source: Other Funds

Alcohol & Drug Evaluations

Monthly Average: 15

Funding Source: Other Funds; Client Fees